

02- Dans quelle(s) typologie(s) placez-vous ces assemblages ?

Veillez choisir au moins une réponse

- a. Encastrement
- b. Articulation
- c. Appui simple

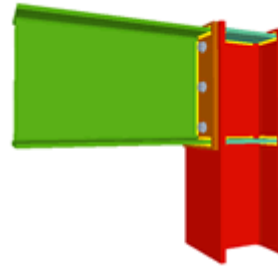

Veillez choisir au moins une réponse

- a. Encastrement
- b. Articulation
- c. Appui simple

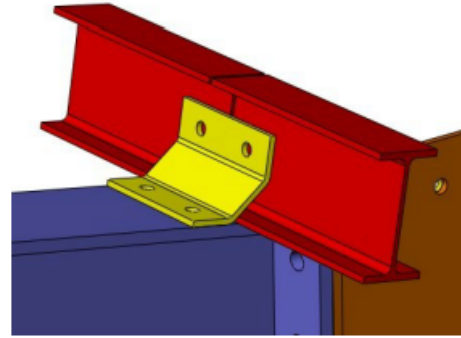

Veillez choisir au moins une réponse

- a. Encastrement
- b. Articulation
- c. Appui simple

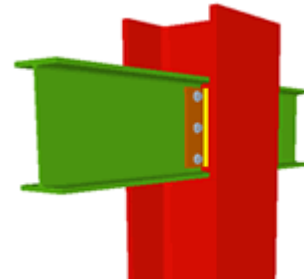

Veillez choisir au moins une réponse

- a. Encastrement
- b. Articulation
- c. Appui simple

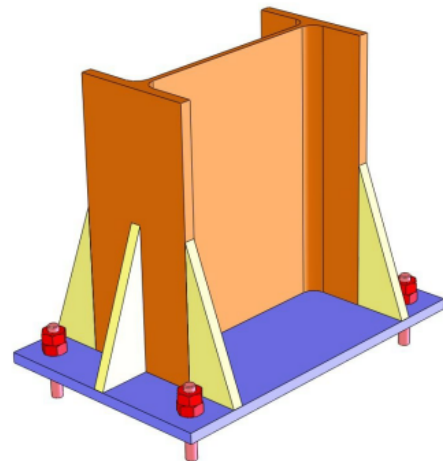

Veillez choisir au moins une réponse

- a. Encastrement
- b. Articulation
- c. Appui simple

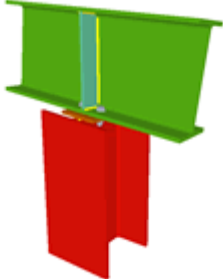
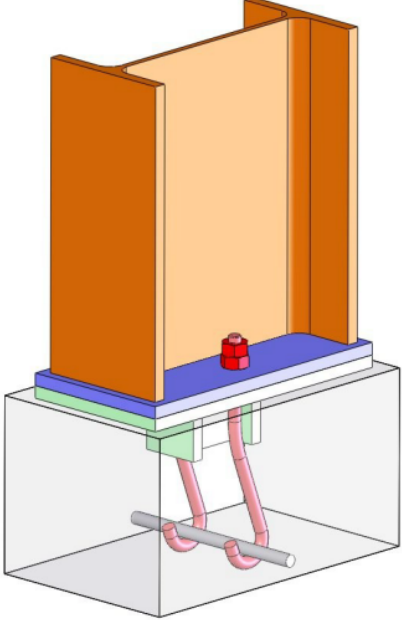
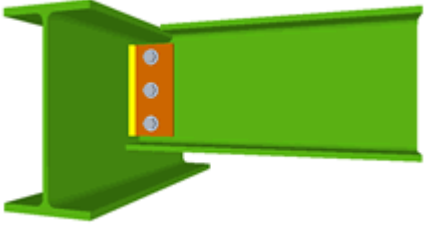
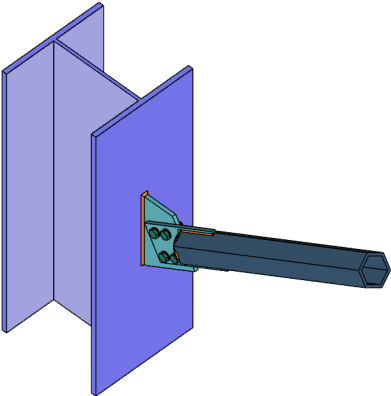

<p>Veillez choisir au moins une réponse</p> <p><input type="checkbox"/> a. Encastrement</p> <p><input type="checkbox"/> b. Articulation</p> <p><input checked="" type="checkbox"/> c. Appui simple</p>	 <p>The diagram shows a green beam resting on a red support. The support is a simple vertical post that the beam sits on top of, without any fixed or hinged connection.</p>
<p>Veillez choisir au moins une réponse</p> <p><input type="checkbox"/> a. Encastrement</p> <p><input checked="" type="checkbox"/> b. Articulation</p> <p><input type="checkbox"/> c. Appui simple</p>	 <p>The diagram shows an orange beam attached to a blue wall. The connection is a hinge, with a red pin and a blue plate visible. The beam is supported by a red roller on a blue base, which is attached to the wall.</p>
<p>Veillez choisir au moins une réponse</p> <p><input type="checkbox"/> a. Encastrement</p> <p><input checked="" type="checkbox"/> b. Articulation</p> <p><input type="checkbox"/> c. Appui simple</p>	 <p>The diagram shows a green beam attached to a wall. The connection is a fixed support, with a red plate and three bolts visible. The beam is embedded into the wall.</p>
<p>Veillez choisir au moins une réponse</p> <p><input type="checkbox"/> a. Encastrement</p> <p><input checked="" type="checkbox"/> b. Articulation</p> <p><input type="checkbox"/> c. Appui simple</p>	 <p>The diagram shows two blue beams connected by a hinge. The hinge is made of a red plate and a blue pin. The beams are supported by a red roller on a blue base.</p>

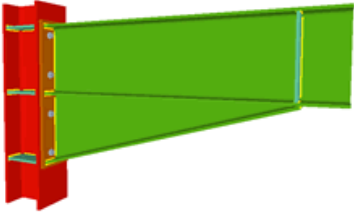
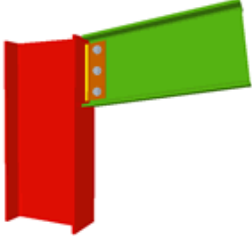
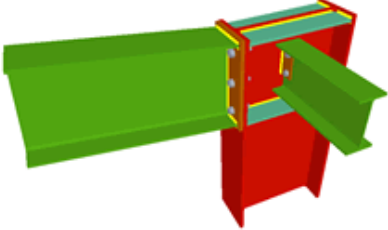
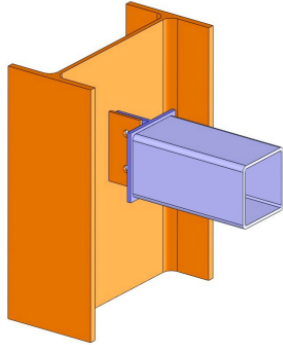
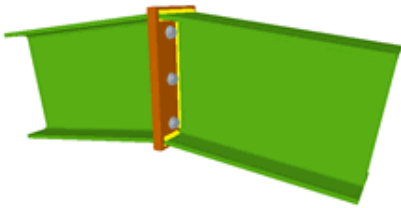
<p>Veillez choisir au moins une réponse</p> <p><input checked="" type="checkbox"/> a. Encastrement</p> <p><input type="checkbox"/> b. Articulation</p> <p><input type="checkbox"/> c. Appui simple</p>	
<p>Veillez choisir au moins une réponse</p> <p><input type="checkbox"/> a. Encastrement</p> <p><input checked="" type="checkbox"/> b. Articulation</p> <p><input type="checkbox"/> c. Appui simple</p>	
<p>Veillez choisir au moins une réponse</p> <p><input checked="" type="checkbox"/> a. Encastrement</p> <p><input checked="" type="checkbox"/> b. Articulation</p> <p><input type="checkbox"/> c. Appui simple</p>	
<p>Veillez choisir au moins une réponse</p> <p><input type="checkbox"/> a. Encastrement</p> <p><input checked="" type="checkbox"/> b. Articulation</p> <p><input type="checkbox"/> c. Appui simple</p>	
<p>Veillez choisir au moins une réponse</p> <p><input checked="" type="checkbox"/> a. Encastrement</p> <p><input type="checkbox"/> b. Articulation</p> <p><input type="checkbox"/> c. Appui simple</p>	
<p>Veillez choisir au moins une réponse</p> <p><input checked="" type="checkbox"/> a. Encastrement</p> <p><input checked="" type="checkbox"/> b. Articulation</p> <p><input type="checkbox"/> c. Appui simple</p>	